

MONTE DE LA VILLA CLASS

VIVIENDA 07

| | |
|-------------------------------------|-----------------------|
| Nº DORMITORIOS: | 5 |
| SUP. CONSTRUIDA APROX. VIV + PP ZC: | 178,59 m ² |
| SUP. PARCELA: | 276,08 m ² |

ESPACIOS INTERIORES:

| | | |
|----|---------------------------|----------------------|
| 1 | SALÓN - COMEDOR - COCINA: | 46,90 m ² |
| 2 | HALL: | 6,91 m ² |
| 3 | CUARTO DE LAVADO: | 5,80 m ² |
| 4 | BAÑO 1: | 2,85 m ² |
| 5 | DORMITORIO 1: | 10,02 m ² |
| 6 | ESCALERA: | 4,08 m ² |
| 7 | DISTRIBUIDOR: | 5,11 m ² |
| 8 | DORMITORIO PRINCIPAL: | 19,00 m ² |
| 9 | BAÑO PRINCIPAL: | 5,85 m ² |
| 10 | DORMITORIO 2: | 8,82 m ² |
| 11 | DORMITORIO 3: | 10,36 m ² |
| 12 | DORMITORIO 4: | 10,09 m ² |
| 13 | BAÑO 2: | 4,07 m ² |

ESPACIOS EXTERIORES:

| | | |
|----|---------|-----------------------|
| 14 | PORCHE: | 25,18 m ² |
| 15 | JARDIN: | 109,38 m ² |
| 16 | SOLERA: | 46,85 m ² |

SUPERFICIE TOTAL VIVIENDA: 360,00 m²

ESCALA 1/100 

ESQUEMA DE LOCALIZACIÓN

PARCELA

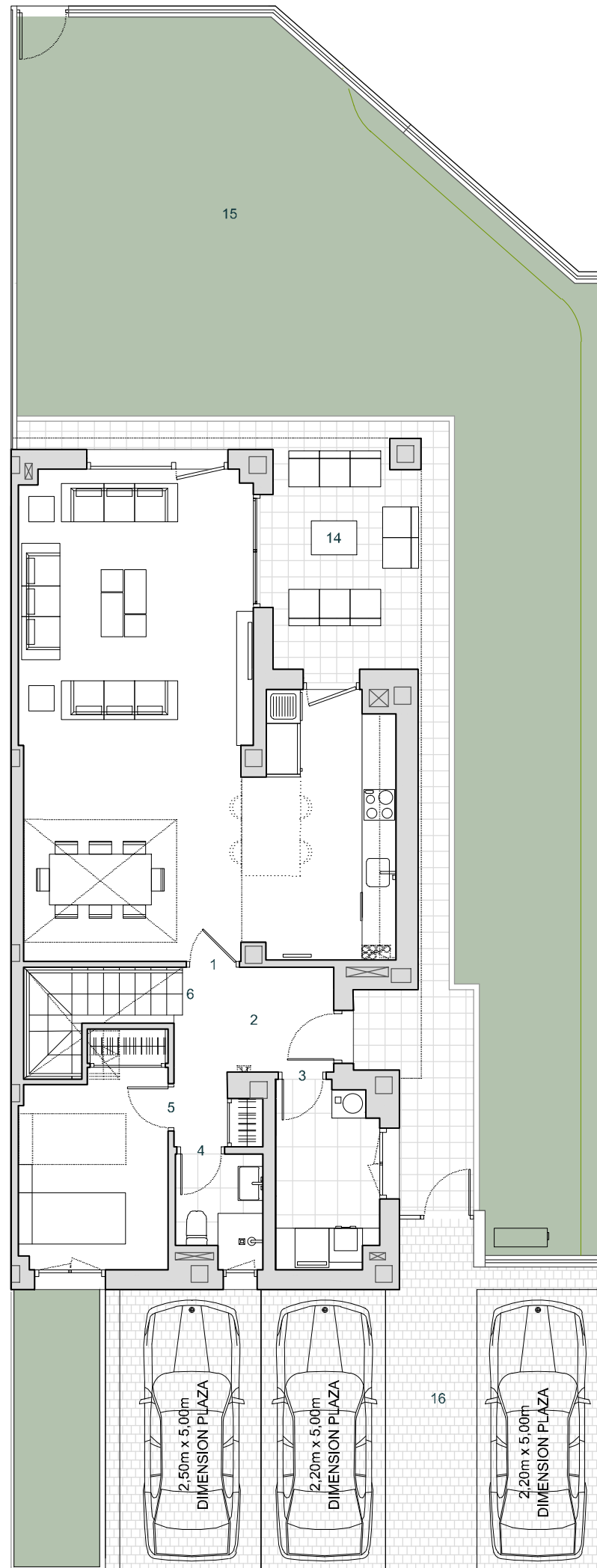
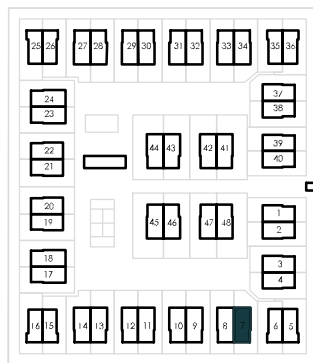

PLANTA BAJA

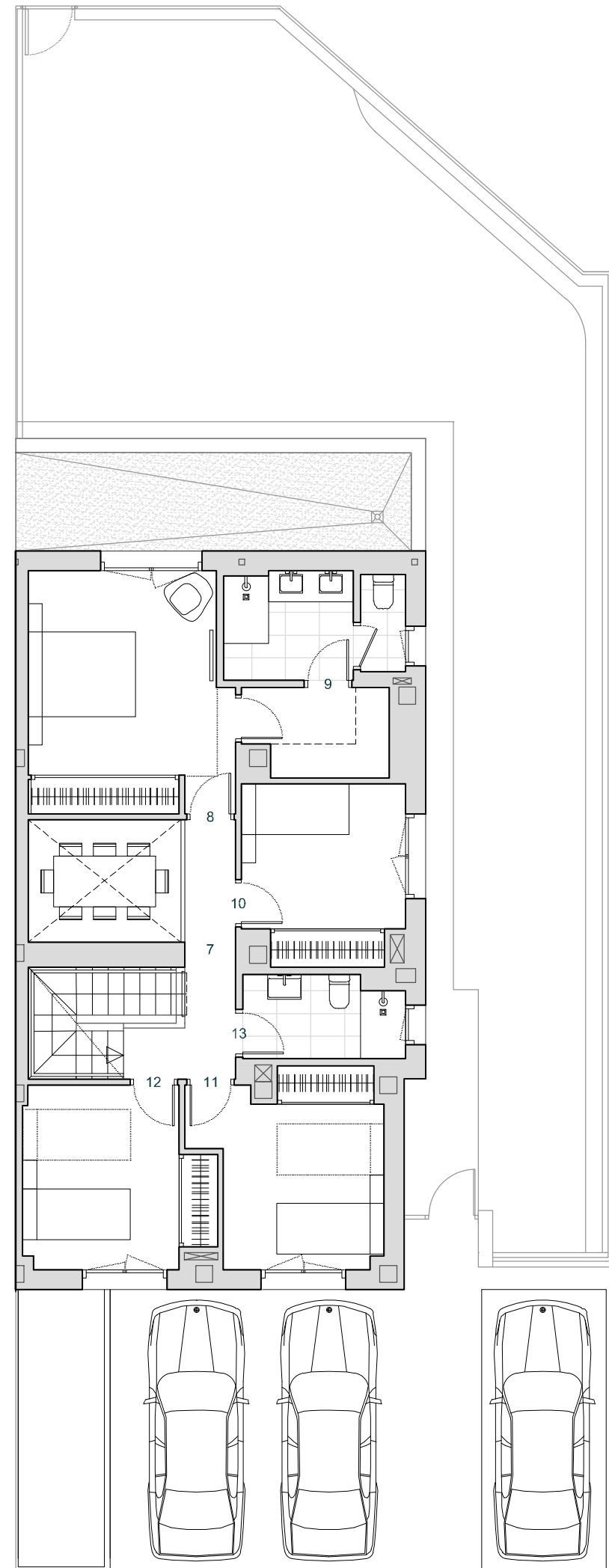

PLANTA PRIMERA